AvePoint DocAve

Technical Overview

Virtual Machine Data Protection

with DocAve VM Backup and Restore

Reliable and flexible protection of your virtual assets on VMware and Hyper-V hosted virtual machines (VM).

VM Backup

- **Supported VM Types** - Support backup VMs hosted by VMware ESX/ESXi, vCenter, vCentre Host Cluster, vCenter Data Store Cluster, Hyper-V, or Hyper-V Cluster
- **Supported Storage Devices** - Store backup data in net shares or IBM Storwize Family storage devices
- **Full, Incremental Backup** - Create backup plans and schedules that focus on frequent backup of high-priority data, ensuring minimal data loss while improving backup operations and storage efficiency

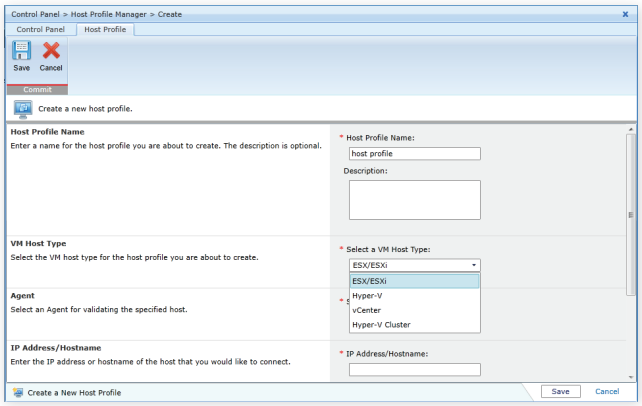

Supported VM Types

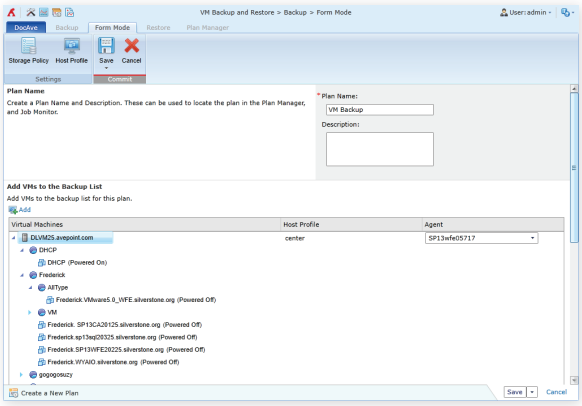

Select VMs to Backup

Complete VM and File Restore

- **VM Restore** - Restore entire VMs with all associated security settings in case of disaster, with the option to power on the VMs after restoration
- **VM Files Restore** - Perform faster restoration of files or folders by avoiding having to restore entire backup VMs and then obtaining the individual files or folders
- **Content Restore Location** - Set the location of individual files or entire VM assets to the original VM location, or new VM locations on premises or in the cloud
- **Conflict Resolution** - Choose to skip, replace, or overwrite existing content with the restoration version when a conflict occurs

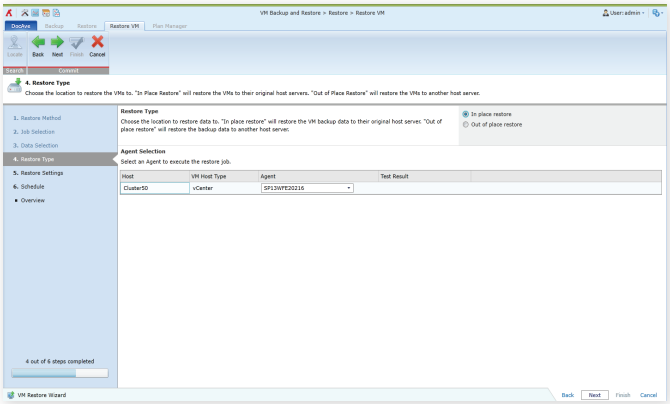

VM Restore

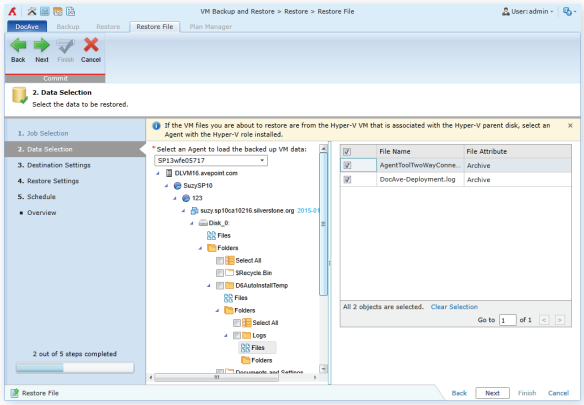

File-level Restore

Comprehensive Management

- **Centralized Protection for Multiple VMs** - Manage all of your VMs hosted on VMWare or Hyper-V within a single web-based interface, and selectively choose the targets to perform a fast and complete backup
- **Email Notifications** - Send real-time notifications to administrators or other stakeholders with detailed job status reports
- **Load Balance** - Set up backup and restore plans on a schedule to automatically trigger a job to run off-peak periods for better load balancing and optimal use of network resources
- **Job Status Overview** - Obtain a comprehensive overview of backup or restore job statuses and counts in a specific period of time through a centralized report dashboard

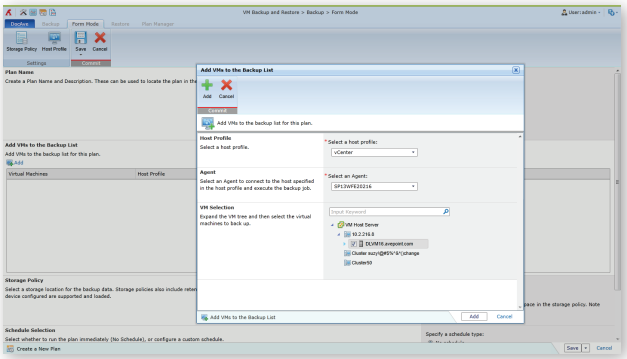

Flexiblely Select VMs to Backup

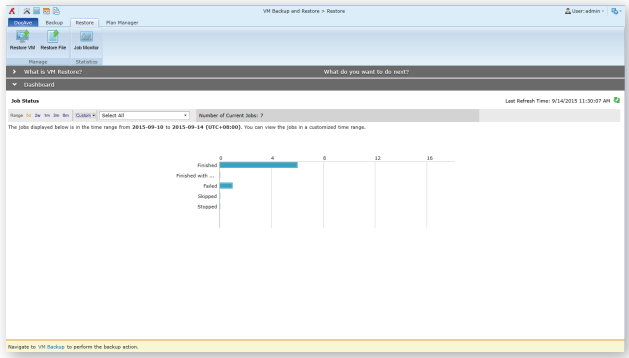

Comprehensive Overview of Job Statuses

For a comprehensive list of new features in this release, please view our DocAve 6 Service Pack 10 Release Notes.

How to Buy DocAve

Contact: 201.793.1111 | Sales@AvePoint.com
AvePoint Global Headquarters | 525 Washington Blvd, Suite 1400 | Jersey City, NJ 07310

Evaluate DocAve for free at: www.AvePoint.com/download

For US Government Organizations:
DocAve can be purchased directly from AvePoint or through the GSA website at: www.GSAadvantage.gov.

© AvePoint, Inc. All rights reserved. DocAve, AvePoint and the AvePoint logo are trademarks of AvePoint, Inc. All other marks are trademarks of their respective owners.

Accessible content available upon request